

NOTE:
 LOTS A & A-1 ARE SERVICED
 WITH A CENTRAL SEWER.

NOTE:
 THIS APPROVAL REFERS ONLY TO LOT(S) A & A-1

LUNENBURG COUNTY
 DISTRICT PLANNING COMMISSION
 SUBDIVISION APPLICATION NUMBER
LUT076
APPROVED
Karen Amey
 DEVELOPMENT OFFICER
 DATE 12 DEC 1990

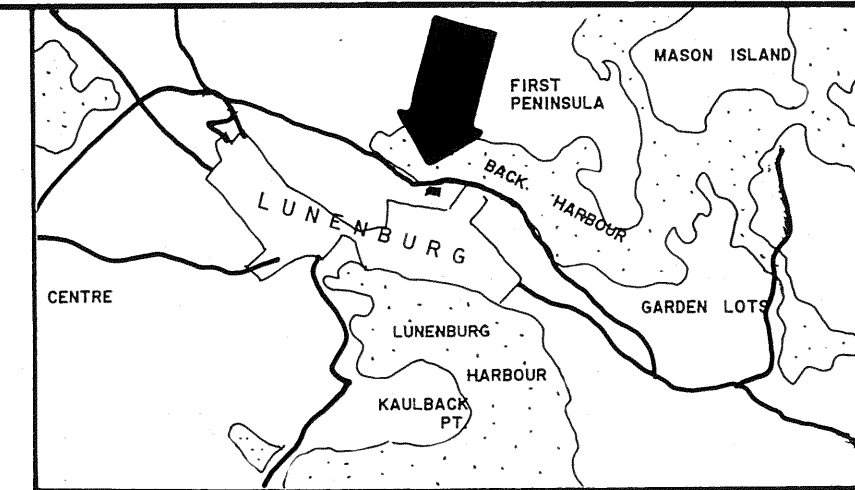

KEY PLAN

TOPOGRAPHIC MAP NO. 21A8 SCALE: 1 / 50,000

BEARINGS SHOWN ON THIS PLAN :
 N.S. GRID (03° MODIFIED TRANSVERSE MERCATOR PROJECTION,
 CENTRAL MERIDIAN 64° 30' WEST), AND WERE DERIVED FROM
 OBSERVATIONS ON N.S. CONTROL MONUMENTS NOS. 16738 AND
 16739.

VALUES SHOWN ARE :
 UNADJUSTED.
 SCALE FACTOR NOT APPLIED.

THIS SURVEY WAS EXECUTED DURING THE PERIOD
 15-23 NOV., 1990.

REFERENCES :
 PLAN OF PROPERTY OF THE TOWN OF LUNENBURG, CORNWALLIS AND
 KAULBACK STREET EXTENSIONS, DATED 17 FEB., 1977 BY E.B. HEBB,
 N.S.L.S. WITH REVISIONS TO 15 MAY, 1980. REGISTRY PLAN NO.
 P-2090.

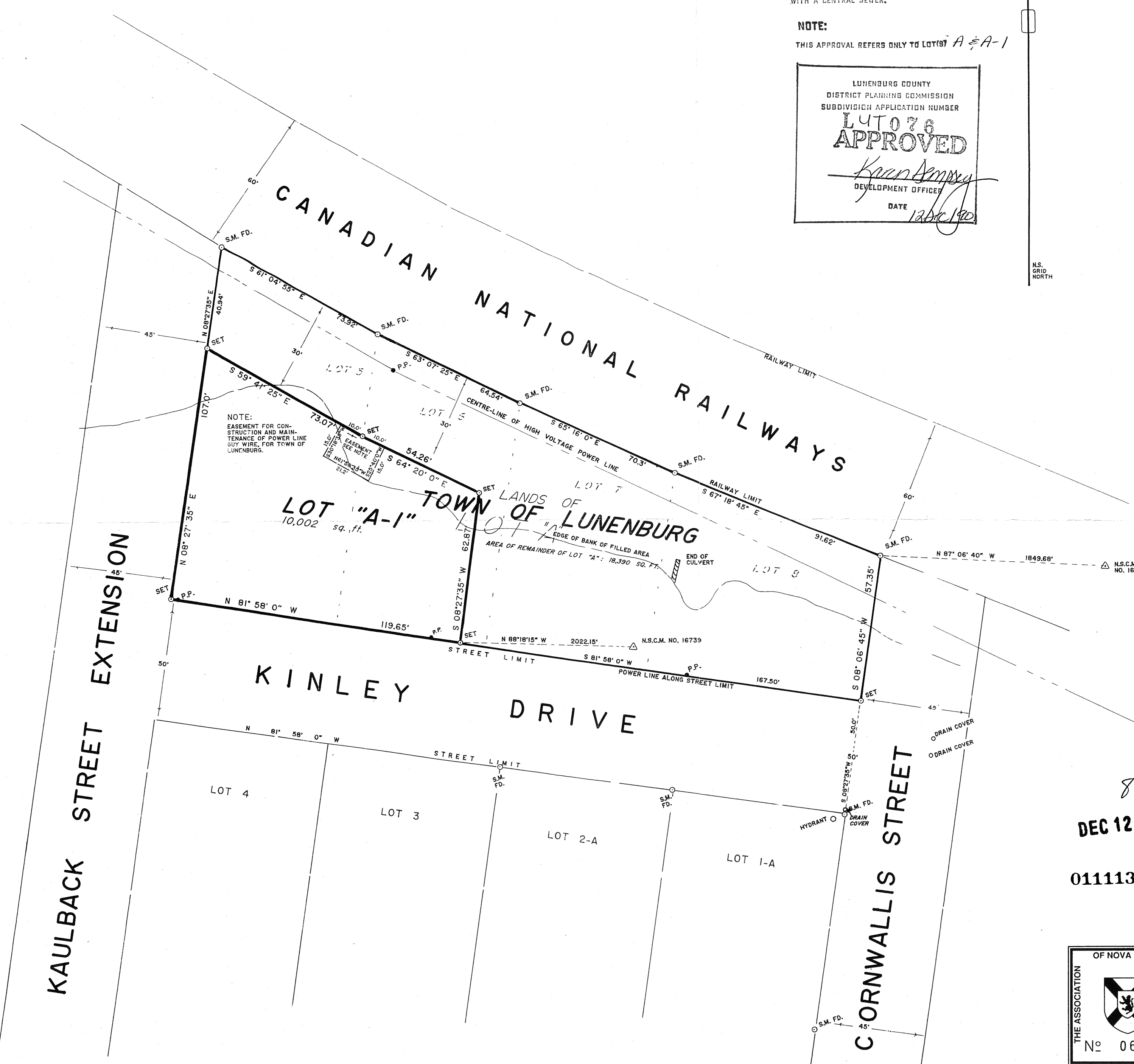

- LEGEND :
- S.M. (SURVEY MARKER - IRON BAR WITH IDENTIFICATION CAP)
 - I.B. IRON BAR
 - ⊠ W.P. WOODEN POST
 - FENCE
 - FD. FOUND
 - P.P. POWER POLE
 - ⊙ R.P. ROCK POST
 - I.P. IRON PIPE
 - ⊠ TRAVERSE HUB
 - △ N.S.C.M. NOVA SCOTIA CONTROL MONUMENT

SURVEYOR'S CERTIFICATE :
 I, ROBERT C. BECKER, NOVA SCOTIA LAND SURVEYOR, HEREBY CERTIFY THAT THE SURVEY REPRESENTED BY THIS PLAN WAS CONDUCTED UNDER MY SUPERVISION, AND THAT THE SURVEY AND PLAN WERE MADE IN ACCORDANCE WITH THE NOVA SCOTIA LAND SURVEYORS ACT AND THE REGULATIONS MADE THEREUNDER.

DATED THIS 23RD. DAY OF NOVEMBER 1990
Robert C. Becker N.S.L.S.

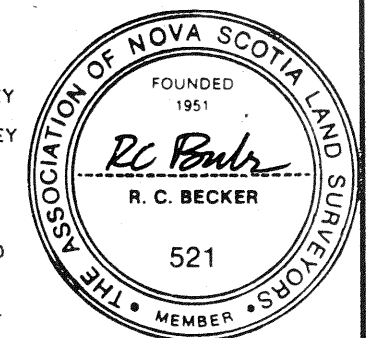

PLAN OF SUBDIVISION OF LANDS OF THE TOWN OF LUNENBURG, AT KINLEY AND KAULBACK STREETS, TOWN OF LUNENBURG, NOVA SCOTIA.

APPLICATION :
 CONSOLIDATE LOTS "5" TO "8" TO CREATE LOT "A".
 SUBDIVIDE LOT "A" TO CREATE LOT "A-1".
 LOTS "5" TO "8" APPROVED 14 OCTOBER, 1977.

8125
DEC 12 1990
 011113

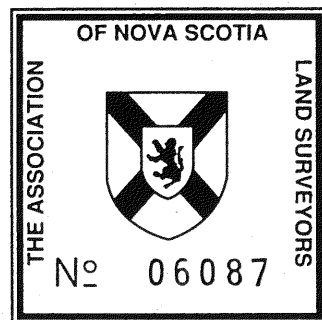

Becker & Wentzell Surveys Ltd. NOVA SCOTIA LAND SURVEYOR			
SCALE	1" = 30'	REVISIONS	BY DATE
DATE	23 NOV., 1990	STREET NAMES	R.C.B. 90-11-27
DRN.	R.C.B.		
APVD.			
TITLE	TOWN OF LUNENBURG	900929P	